

The cadastral parcel rejuvenated
evolving from property unit to core element
in spatial data infrastructures

Martin Salzmann (Kadaster, The Netherlands)
Julius Ernst (BEV, Austria)

kadaster
feitelijk verrassend

The parcel as core element in land administration

CADASTRE 2014
A VISION FOR A FUTURE CADASTRAL SYSTEM
Jürg Kaufmann • Daniel Studler
with the Working Group 1 of IAG Commission 7
July 2008

ECONOMIC COMMISSION FOR EUROPE
Guidelines on Real Property Units and Identifiers
and their application in supporting effective national land administration and land management
UNITED NATIONS

kadaster

The parcel as core element in a European spatial data infrastructure

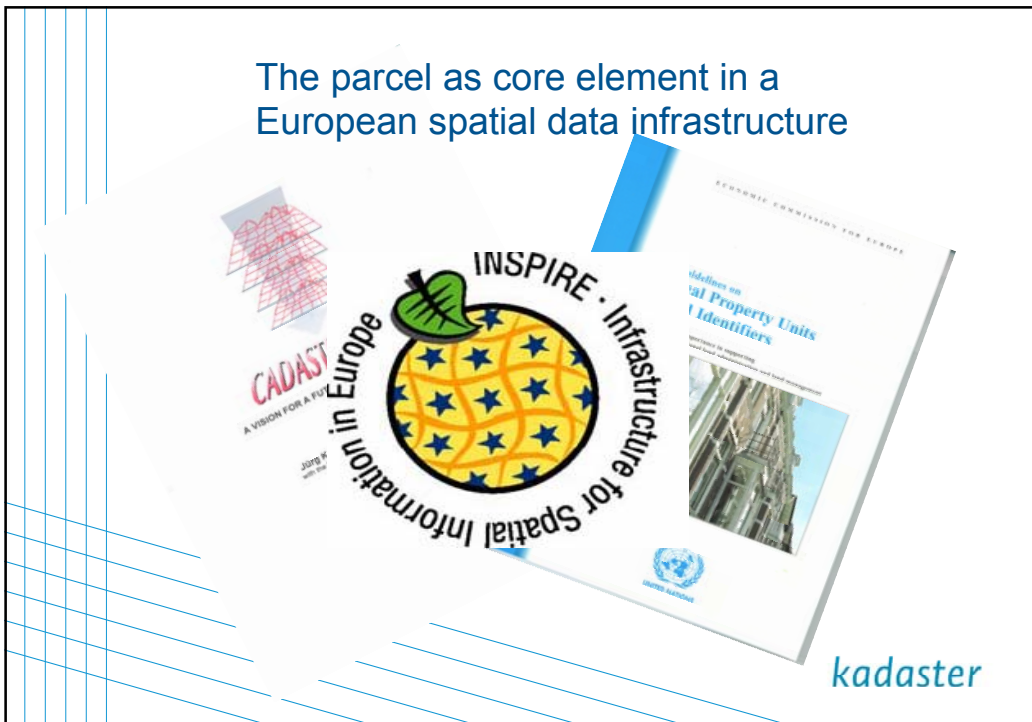

Permanent Committee on Cadastre
in the European Union



Joint working group:
**The role of the cadastral parcel
in INSPIRE and in NSDI's**

Starting point is the SDI!

kadaster

Coverage of the cadastre

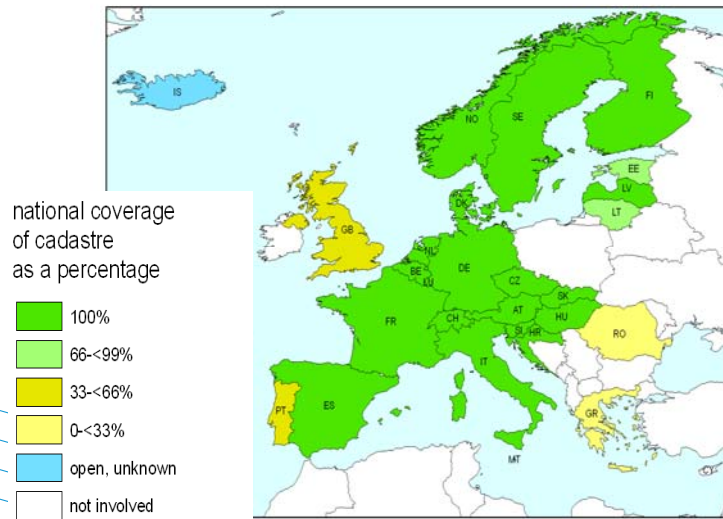

Possible application domains parcel

- land market
- subsidies (agricultural)
- environmental monitoring
- restrictions on land use
- planning
- infrastructure management
- public administration
- public safety

kadaster

Current use cases in INSPIRE

- European Agricultural Subsidies (IACS)
- public restrictions
- environmentally protected areas
- polluted areas

not many cross-border cases;
parcel is mainly used locally, but
related to many European policies

- land market?

kadaster

Availability for companies/citizens

Is access to parcel
information open (without
restrictions or limitations)
for companies/citizens?

- yes
- partly
- no
- not involved

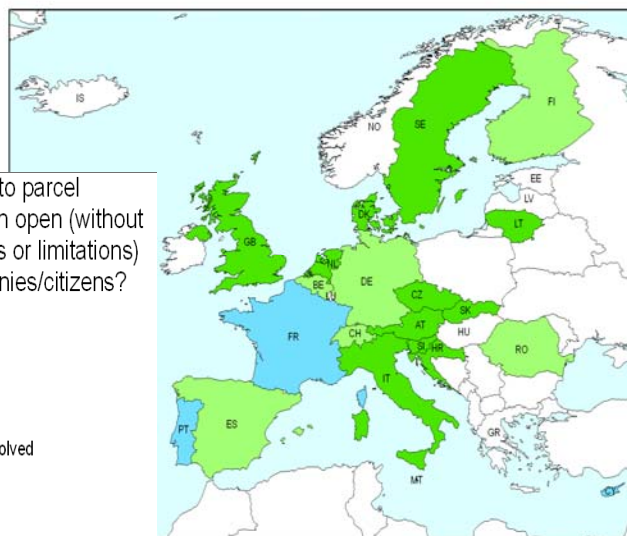

Key-elements of the parcel

1. Unique identifier
2. Area
3. Cadastral boundaries
4. Geo-reference
5. Origin and history

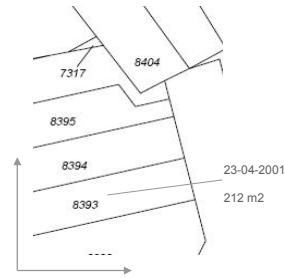

kadaster

Other elements considered

- ownership
- user
- address
- building
- land cover
- land use
- value

Availability
Accessibility
Definition
Quality
varies;
link to parcel possible

kadaster

Towards one European parcel?



Role of the parcel in INSPIRE

Parcel is locator

- common element in NSDI's
- large (largest) granularity
- updating warranted

kadaster

Role of the parcel in SDI's

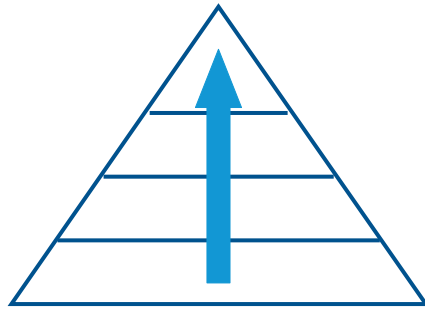

Global SDI

Regional (European) SDI

National SDI

Local/provincial SDI



kadaster

Future developments

Inspire (ESDI)

- data specification
- implementation rules
- portrayal rules
- effective May 2009



EULIS (European Land Information Service)

- increasingly serves European land market

European SDI will in time cover land market

kadaster

More information (including report):

www.eurogeographics.org



www.eurocadastre.org



Permanent Committee on Cadastre
in the European Union

www.inspire-geoportal.eu

